

MICROFILMED

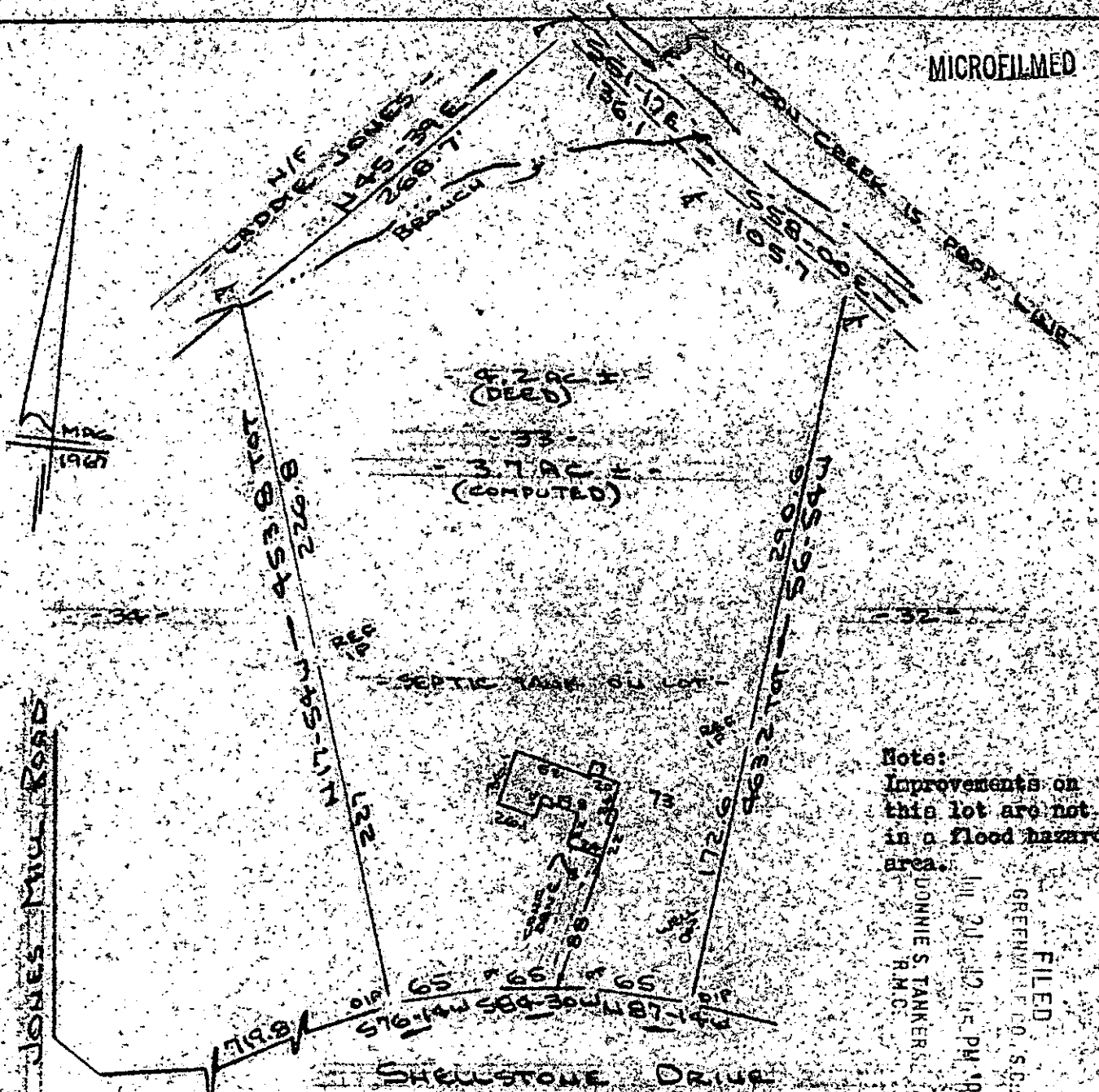

Note:
 Improvements on
 this lot are not
 in a flood hazard
 area.

FILED
 GREENVILLE CO. S.C.
 JUNE 21 1985
 12:42 PM '85
 DONNIE S. TANKERS
 R.M.C.

PROPERTY OF
ROBERT J. UNDERWOOD & CATHERINE L. UNDERWOOD
 2645 ✓ NEAR FOUNTAIN INN, GREENVILLE CO., S.C.
 SCALE: 1"=100' 19 JULY 1985

11-7-60

This is to certify that on 19th day of July, 1985, I surveyed the property shown on this plat, being known as 3.7 acres on plat of SHELLSTONE PARK and recorded in the RMC Office Greenville County, S. C., in Plat Book "PPP" at Page 176; and that the property lines, walls and buildings are as shown hereon, and that the walls and buildings are as shown hereon, and that the walls and buildings located on said lot do not encroach or project on adjacent street or property, and that no adjacent walls or buildings encroach or project on said premises, and no power lines cross this property except as shown hereon. Also known as PROPERTY OF ROBERT J. UNDERWOOD & CATHERINE L. UNDERWOOD and recorded in Plat Book at Page

CAROLINA SURVEYING CO.
 Greenville, S. C.

R. B. Brund
 R. B. Brund, RLS 7 1952

Recordable Plat